

N<sup>1</sup>/<sub>4</sub> COR SEC 34 T 32 R 23

FOUND + RETIED C.I.M. UP 0.1'

WITH SIGN + POST ON NORTH SIDE

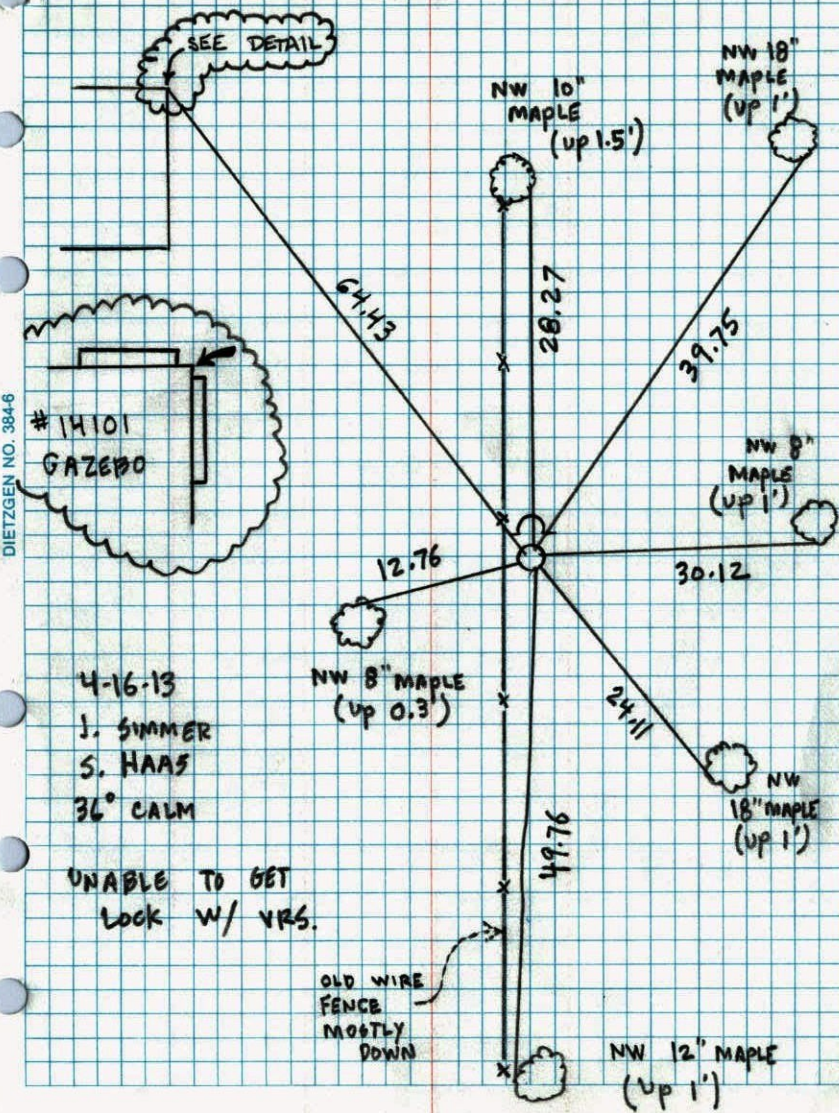

NORTH 1/4 COR SEC 34 T.32 R23

RETIÉ

CONCRETE MONUMENT

WITH SIGN + POST ON NTH SIDE

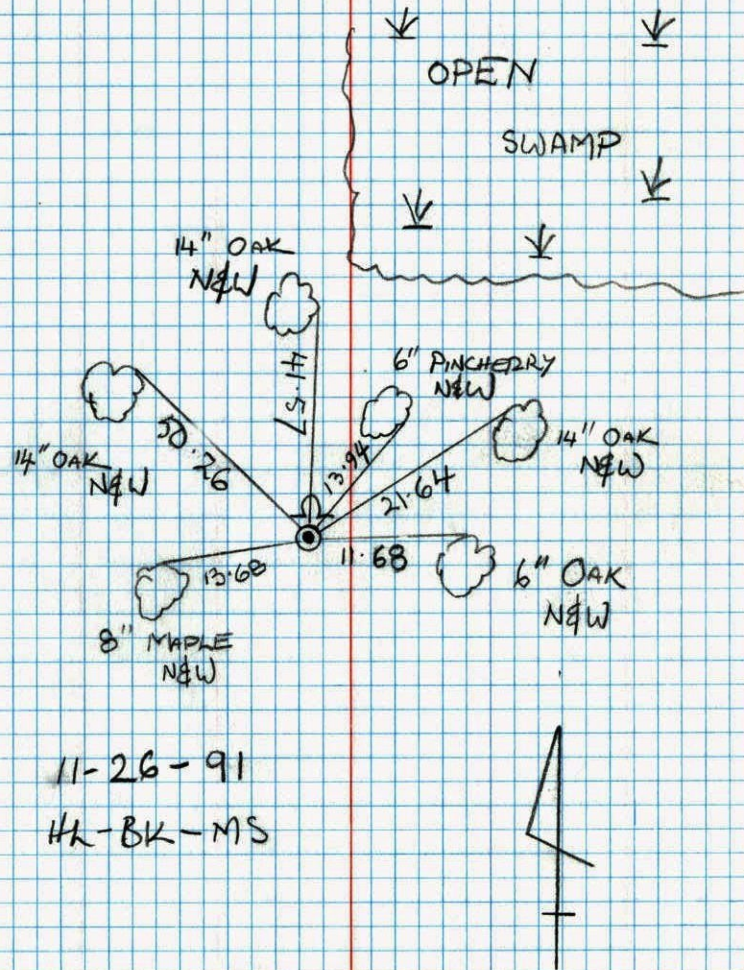



N<sup>1</sup>/<sub>4</sub> Cor. Sec. 34-T32-R23

Set Cast Iron Monument from  
area resurvey

Placed steel sign post  $\frac{1}{2}' \pm$  N. of Mon.  
with warning post

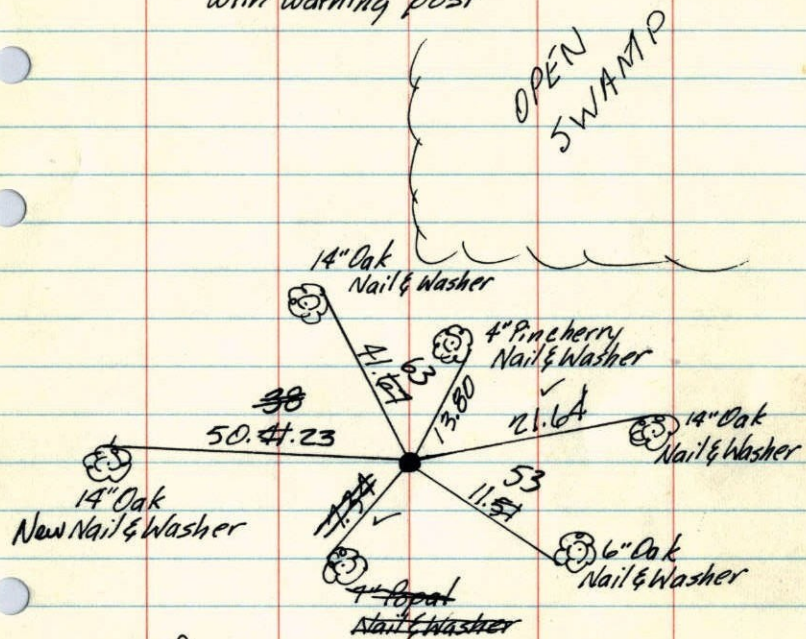

Tie Check  
June 23, 1975  
D. Dahl  
B. Sannerud  
G. Adams

Tie Check  
June 20, 1978  
D. Dahl  
D. Stephens  
M. Hiron

Nov. 1972  
H. J. Larson  
J. Boettcher

TIE CHECK  
JUN 11, 1984  
D. Ross  
R. Bennett  
G. Lips

TEMPERATURE CORRECTED  
AND HORIZONTALLY  
TAPED MEASUREMENTS

ROLAND W. ANDERSON  
COUNTY SURVEYOR  
ANOKA COUNTY, MINNESOTA

N<sup>1</sup>/<sub>4</sub> Cor. Sec. 34-T32-R23

Set C.I. Mon. up  $0.1' \pm$

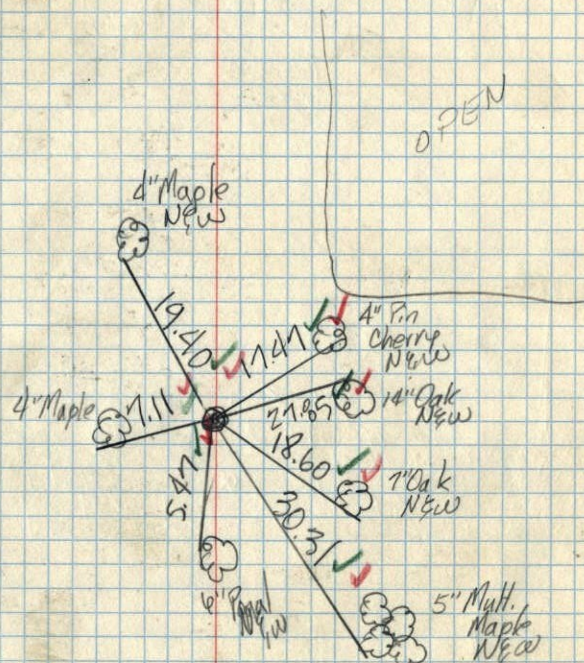

Aug. 1, 1969  
M. P. Anderson  
H. J. Larson  
W. Olson  
temp. 80°  
Tape 26



N $\frac{1}{4}$  Cor. Sec. 34 T32 R23

re-set cast iron monument

from area survey in place of  
{ placed sign & post } iron pipe.  
{ on north side }

Swampy  
field

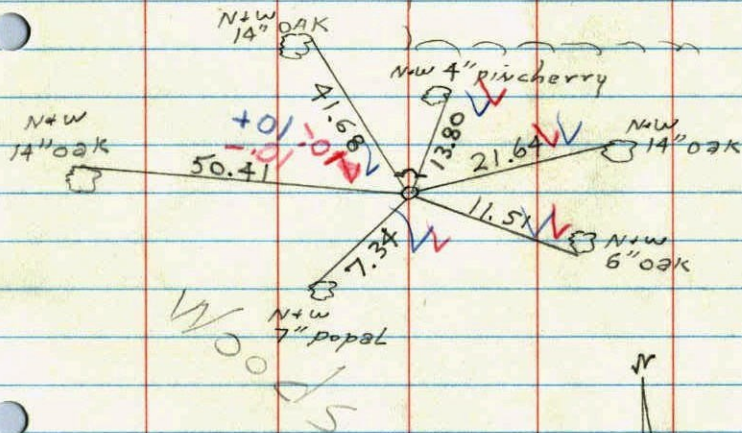

H. Larson  
J. Becher  
Bill 45 0V